

The Westside Story

Important Dates to Remember in February

- Feb. 1-2** Re-registration for 2018-2019 Scholastic School Year
- Feb. 7** Ms. Jessica & Ms. Manju's Parent & Child Teach In
6:45-8:00 p.m.
Sibling Childcare Available \$5 per Child RSVP Required
- Feb. 8** Dental Presentation 9:30 a.m.
- Feb. 9 & 10** The Silent Journey
- Feb. 14** Classroom Valentine Parties
Free Dress
- Feb. 15** Mrs. Sharif & Ms. Kristen's Parent & Child Teach In
6:45-8:00 p.m.
Sibling Childcare Available \$5 per Child RSVP Required
- Feb. 19** Student Holiday & Teacher Professional Day
ONLY FULL DAY STUDENTS MAY ATTEND, Free Dress
Morning Elementary/Middle School Conference Day
- Feb. 20** Afternoon Elementary/Middle School Conference Day
Only Full day Elementary/Middle School students attend childcare. All other programs maintain regular school hours on February 20th.
- Feb. 21** Group Photos
Uniform Dress Required

Westside Montessori School

13555 Briar Forest Drive

Houston, TX 77077

281-556-5970 (Phone)

281-556-5961 (fax)

email: wms@westsidemontessori.com

To learn more about WMS, visit our website at

www.westsidemontessori.com



February Birthdays

Asad Ali

Malcolm Beard

Marshall Beard

Ines Cueto

Asana Ferrette

Daniela Giovannucci

Gabrielle Hordijk

Annabelle Li

Pietro Molinaro

Melissa Patino

Alex Roulet

Adrian Uzun

Louis Verdickt

Arya Windlass

The Silent Journey

February 9 & 10

Registration forms are due by Friday, February 2nd. The cost for this educational program is \$30.00 per person. Childcare is \$5.00 per child.

The registration form is available at the front desk.

February 2018



Picture Day Schedule

Wednesday, February 21- All students
**UNIFORM DRESS REQUIRED
 ON PICTURE DAY**

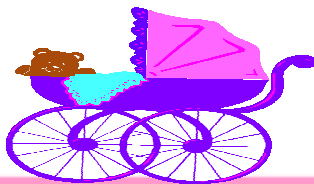
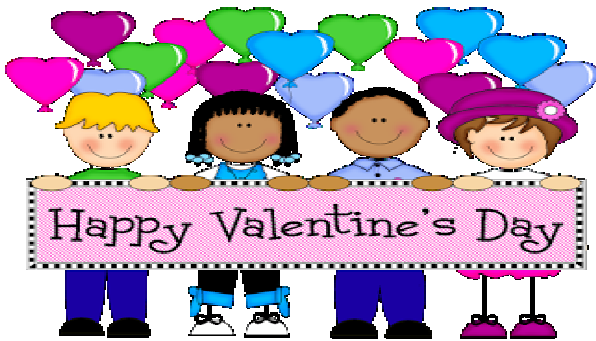

Ann-Lae is a big sister!
 Rae-Ann Chou
 Born January 6, 2018
 7 lbs. 9oz.
 19.5 inches

Valentine's Day Parties

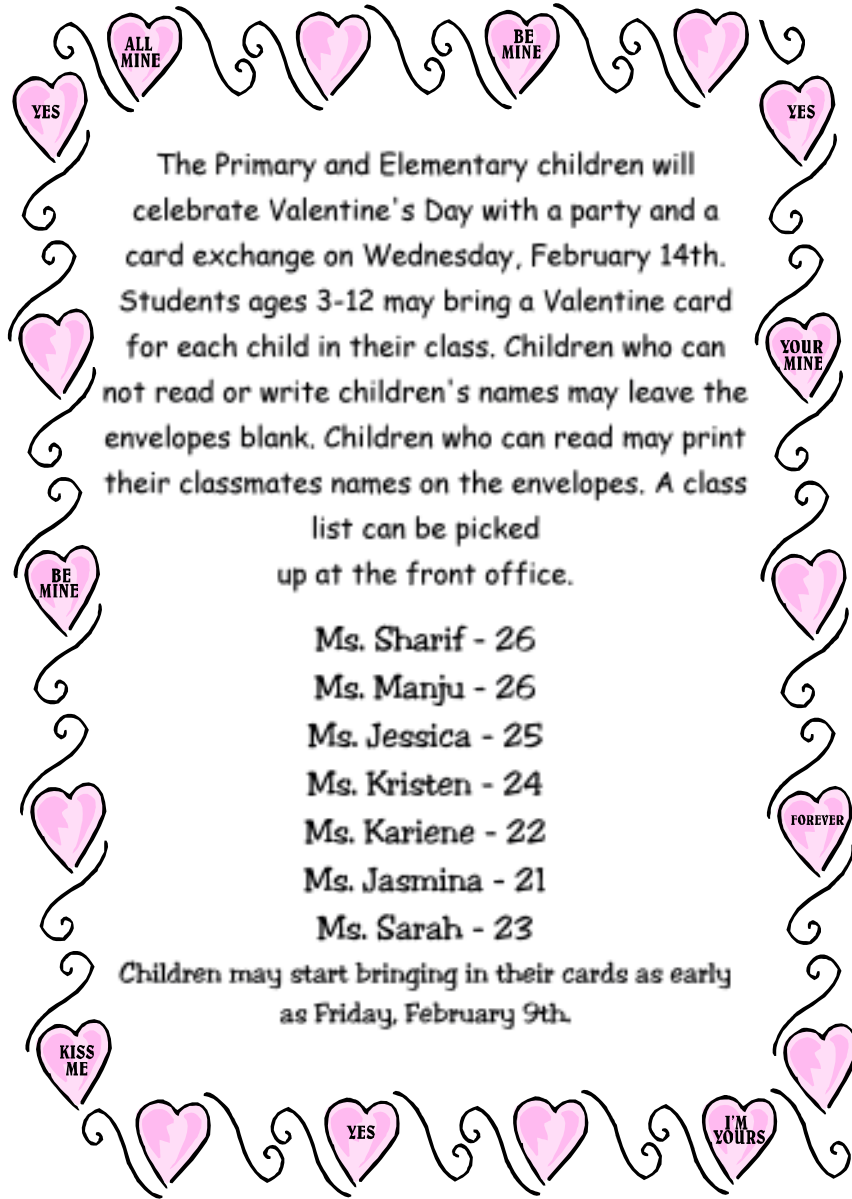

The Primary and Elementary children will celebrate Valentine's Day with a party and a card exchange on Wednesday, February 14th. Students ages 3-12 may bring a Valentine card for each child in their class. Children who can not read or write children's names may leave the envelopes blank. Children who can read may print their classmates names on the envelopes. A class

list can be picked up at the front office.

- Ms. Sharif - 26
- Ms. Manju - 26
- Ms. Jessica - 25
- Ms. Kristen - 24
- Ms. Kariene - 22
- Ms. Jasmina - 21
- Ms. Sarah - 23

Children may start bringing in their cards as early as Friday, February 9th.

Conference sign-up sheet will be online

Feb. 19

Morning Elementary/Middle School Conferences
 FULL DAY STUDENTS MAY ATTEND Free Dress

Feb. 20

Afternoon Elementary/Middle School Conferences
Only full day Elementary/Middle School students attend childcare. All other programs maintain regular school hours on February 20th.

**ELEMENTARY &
 MIDDLE SCHOOL
 CONFERENCE DAYS**

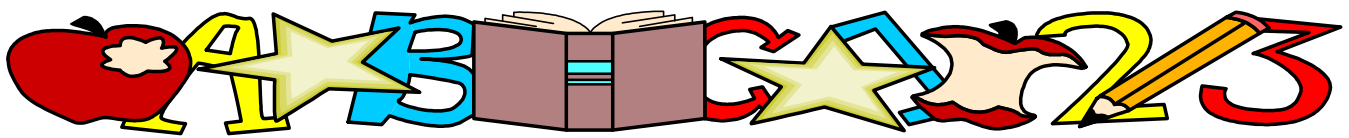

Registration 2018-2019

Re-registration for enrolled students will continue through the first week of February.

The re-registration fee is \$150.00 from February 1-2.

The deadline for the office to receive the 2018-2019 application is February 2, 2018, no exceptions.

Please remember that in order for your child to be enrolled for the next school year, you must complete his/her 2018-2019 application. AT this time 80% of our student population has re-registered. Thank you!

Open enrollment for the public begins February 5th. WMS cannot guarantee placement for **WMS students who have not returned the re-enrollment application after February 2, 2018.**
Placement for summer is not guaranteed after March 30, 2018.

Our Rodeo Art Winners!



Will Mallon
The Lone Star Armadillo



Claire Schwartz
Night falling upon Texas



Westside Montessori Board of Directors

President: Andres Cueto

Vice President - Tere Leger, Secretary - Taimur Malik,

Treasurer - Maria Calegari, Director - Michael Gilmore,

Director - Martha Low, Director - Naomi Terr, Director - Jim Schmidt

